

MINIMUM HOSTEL FACILITY AVAILABLE AS PER MSR

Sr. No	Facility	Available (YES/NO)	REMARK BRIEF AND SPECIFIC
1.	There should be a separate hostel for the male and female students.	YES	
2.	Pantry One pantry on each floor should be provided. It should have water cooler and heating arrangements	YES	
3.	Washing & Ironing Space Facility for drying and ironing clothes should be provided on each floor.	YES	
4.	Warden's Room Warden should be provided with a separate office room besides her residential accommodation. Intercom facility with College & hospital shall be provided.	YES	
5.	Telephone Telephone facility accessible to students in emergency situation shall be made available.	YES	
6.	Emergency alarm system in Hostel	YES	
7.	Canteen There should be provision for a canteen for the students, their guests, and all other staff members	YES	
8.	FDALicense Verify Canteen Facility is monitored as per MUHSCircular No. 18/2019 dated - 19/03/2019)	YES	
9.	Transport From Hostel to College/Hospital	YES	
10.	C.C.T.V Camera in Hostel	YES	
11.	Security Facility in Hostel	YES	
12.	Safe Drinking Water in Hostel	YES	
13.	Sport & Recreational Activities in Hostel	YES	
14.	Anti Ragging Measures in Hostel	YES	
15.	Bio Metric Attendance System in Hostel	YES	
16.	Hostel Student Record in Hostel	YES	
17.	Cleanliness and hygiene: The hostel is kept clean and hygienic at all times, with regular cleaning and	YES	
18.	Daily News Paper & Magazine in Hostel	YES	
19.	Visit Register Record by Dean/Principal/Teacher and other Concerns authority in Hostel	YES	
20.	Hostel Students Parent Meeting minutes Register	YES	
21.	Students Health Register in Hostel	YES	
22.	The hostel rooms are spacious with natural light and ventilation in Hostel	YES	

02/02/2026.

Principal
Guru Govind Singh Memorial
School of Nursing, Nanded.

23	Facility	Available (YES/ NO)	REMARK BRIEF AND SPECIFIC
24	Student is provided with a study table, chair. Wardrobe or Cupboards	YES	
25	Available books and Magazines for reading in Hostel	YES	
26	Safe disposal of wastes in Hostel	YES	
27	Provision For Equipped Sick Room in Hostel	YES	
28	Provision For Guest Room in Hostel	YES	
29	Laundry facilities: The hostel provides laundry facilities which allows students to wash their clothes and dry it. YES	YES	
30	Counseling services: The hostels have arrangements for providing counseling and support services to students who may need help with academic, personal, or emotional issues.	YES	
31	Gymnasium Facility with Equipment in Hostel	YES	
32	Yoga Meditation Facility in Hostel	YES	
33	Health Services To students like Vaccination, An annual medical examination, Free medical care during illness.	YES	
34	Provision of Hot water Supply in Hostel	YES	
35	Independent Generator Supply capacity (mention in KV)	YES	
36	ATM Facilities Near hostel	NO	
37			
38	Provision for Residential Accommodations / Quarters For Teaching and Non-Teaching Staff Mention brief in Remark	YES	
39	Feed Back / Compliant Register in Hostel	YES	

Accommodation In Hostel

Total No of Students In College		Stay In Hostel	Percentage	Day Scholar	Percentage	Make a Clear Remark about hostel utilization
Boys	128	08	6.25	120	93.75	
Girls	271	70	25.83	201	74.16	
Total	399	78				
Average Percentage	⇒	Hostel= 20 %		Day Scholar = 80 %		

 Principal
 Guru Govind Singh Memorial
 School of Nursing, Nanded.



Registration Certificate
Government of Maharashtra
Food And Drug Administration
Food Safety and Standards Authority of India
Registration Certificate under FSS Act, 2006



/ Registration Number: 21524048001105



1. Name and permanent address of Food Business Operator (FBO) GANGADHAR PANDURANG SASANE / PUSHPGANGA BHOJANALAYA H.NO.2-9-246, SOMESH COLONY, NANDED - 431601, Nanded City Zone 1, Nanded City, Nanded, Maharashtra-431601
2. Address of location where food business is to be conducted / premises H.NO.2-9-246, SOMESH COLONY, NANDED - 431601, Nanded City Zone 1, Nanded City, Nanded, Maharashtra - 431601
3. Kind of Business Food Vending Establishment
4. Photo Identity Card N/A

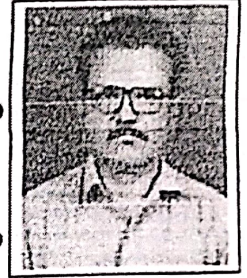

This Registration certificate is issued under and is subject to the provisions of FSS Act, 2006 all of which must be complied with by the petty food business.

Place / Nanded

Issued On / 30-09-2024 (New Registration)

Valid Upto: 29-09-2029 (For details, refer Annexure)

Registering Authority

Date : 30-09-2024 13:25:37

User Id : 108590

License Issued On : 30-09-2024 13:25:37

Annexures:

1. Product Annexure
2. Validity Annexure
3. Registration Id Card

Note:

1. Application for renewal of Registration Certificate can be filed as early as 180 days prior to expiry date of Registration Certificate. You can file application for renewal or modification of Registration Certificate by login into FSSAI's Food Safety Compliance System(<https://foscoc.fssai.gov.in>) with your user id and password or call us at 1800112100 for any clarification.
2. This Registration Certificate is only to commence or carry on food businesses and not for any other purpose.
3. This is computer generated Registration Certificate and doesn't require any signature or stamp by authority.
4. This Registration Certificate is allowed to conduct food businesses activities having annual turnover upto Rs. 12 Lacs only.

Product Annexure



Registration Certificate
Government of Maharashtra
Food And Drug Administration
Food Safety and Standards Authority of India
Registration Certificate under FSS Act, 2006



/ Registration Number: 21524048001105
Detail(s) of Food Item

[Note: Only standardised food products are allowed to be manufactured as per the list available on FoSCoS.]

Other than Manufacturer Unit	
Sl. No	Name of the food category
1	01 - Dairy products and analogues, excluding products of food category 2.0
2	03 - Edible ices, including sherbet and sorbe
3	05 - Confectionery
4	07 - Bakery products
5	11 - Sweeteners, including honey
6	12 - Salts, spices, soups, sauces, salads and protein products
7	13 - Foodstuffs intended for particular nutritional uses
8	14 - Beverages, excluding dairy products
9	15 - Ready-to-eat savouries
10	16 - Prepared Foods
11	18- Indian Sweets and Indian Snacks & Savouries products

(140)

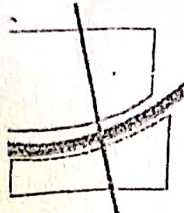

Ar. Hitesh Patel & Associates

B.Arch. A.I.I.A., M.C.O.A.

CIVIL ENGINEERS INTERIOR LANDSCAPE DESIGNER PROJECT MANAGEMENT

dd : Shop. No.21, Shukla Complex, Opp. Oxford English School Maganpura, New Mondha NANDED - 431602
Cell : 09823410242 email id : umagroup.nnd@gmail.com, hitesh.shivji@gmail.com

FORM FOR COMPLETION CERTIFICATE

TO,
GRAMSEVAK/SARPANCH.
DHANGARWADI GRAMPANCHAYAT,
TQ. DIST. NANDED.

SIR,

I HEREBY CERTIFY THAT THE CONSTRUCTION WORK OF INSTITUTIONAL BUILDING.
DR. ARUN GURUBASPPA KATTE & DR. SANJAY VYENKATRAO PADALWAR PLOT NO. 201.
GUT NO. 114 MAUJE DHANGARWADI HAS BEEN SUPERVISED BY ME AND HAS BEEN
COMPLETED ON 20/10/18 IN ACCORDING WITH THE PLAN SANCTIONED BY
GRAMPANCHAYAT OFFICE. THE SANCTION NO. 0178. DATED 30/10/2015. THE WORK
HAS BEEN COMPLETED TO THE BEST OF MY SATISFACTION. THE WORKMANSHIP AND
ALL THE MATERIALS (TYPE AND GRADE) HAVE BEEN STRICTLY IN ACCORDANCE WITH
GENERAL AND DETAILED SPECIFICATIONS. NO PROVISIONS OF THE ACT OR THE
BUILDING REGULATIONS, NO REQUISITIONS MADE, CONDITIONS PRESCRIBED OR
ORDERS ISSUED THERE UNDER HAVE BEEN TRANSGRESSED IN THE COURSE OF THE
WORK. I AM ENCLOSING THREE COPIES OF THE COMPLETION PLANS. THE BUILDING IS
FIT FOR OCCUPANCY FOR WHICH IT HAS BEEN ERECTED/ RE-ERECTED OR ALTERED,
CONSTRUCTED AND ENLARGED. I HAVE TO REQUEST YOU TO ARRANGE FOR THE
INSPECTION & GRANT PERMISSION FOR THE OCCUPATION OF THE BUILDING.

PRINCIPAL
GURU G... SINGH
MEMORIAL SE... SINGH

President

Deepganga Magaswargiya Shikshan
Prasarak Mandal, Nanded



YOURS FAITHFULLY

AR. HITESH PATEL

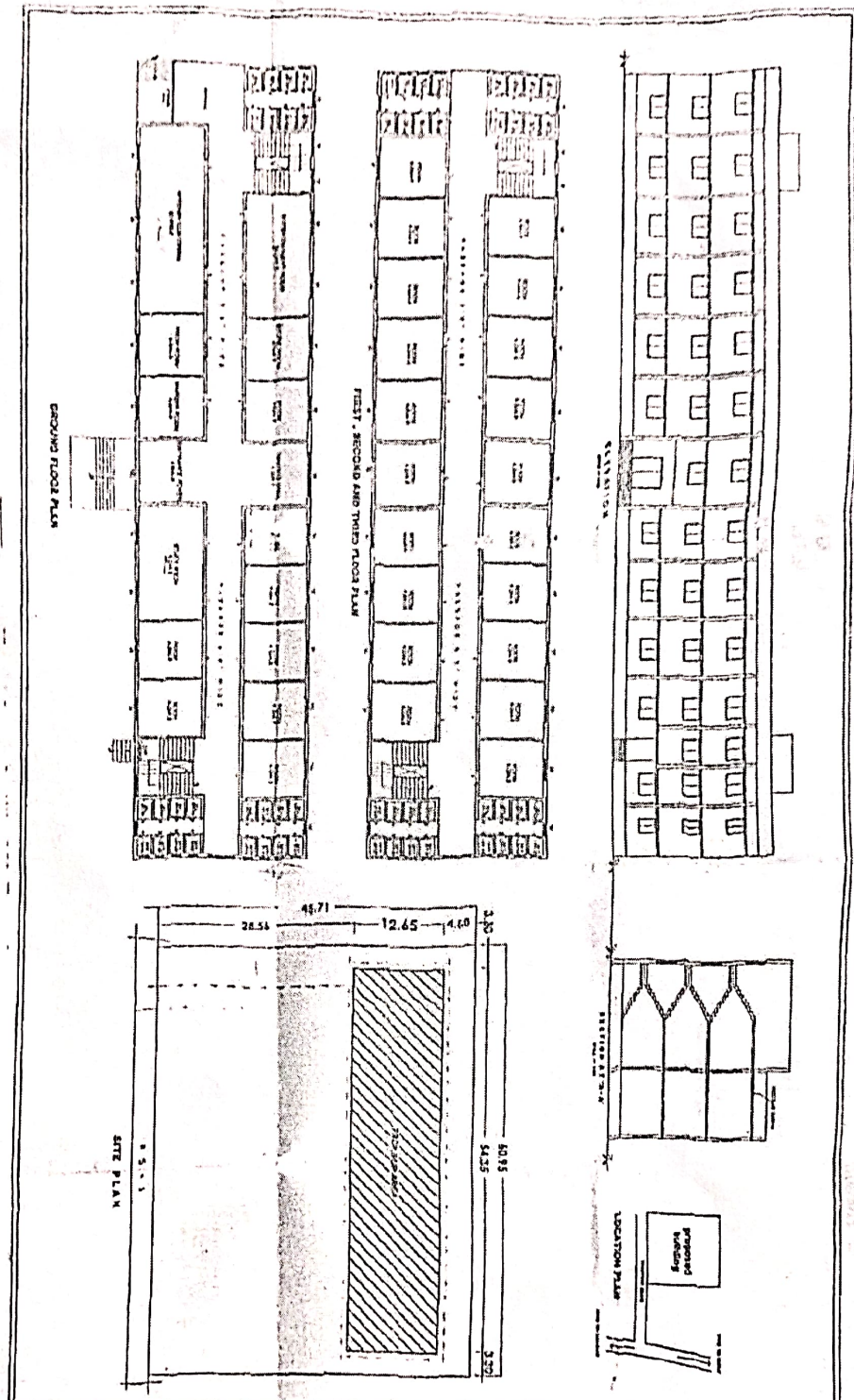

BRIEF SPECIFICATION	
STRUCTURE	REINFORCED CONCRETE
FLOOR	RCC SLAB @ 120
FOUNDATION	RCC COLUMN
CLIM	CLIM
LOADING	AS PER IS 875
WATER PROOFING	AS PER IS 875
FINISHING	AS PER IS 875

AREA STATEMENT	
(1) TOTAL AREA	278 SQM
(2) FLOOR AREA	111.00 SQM
(3) FIRST FLOOR AREA	67.20 SQM
(4) SECOND FLOOR AREA	43.80 SQM
(5) TOTAL FLOOR AREA	111.00 SQM

COLOUR REFERENCES	
WALL	WHITE
FLOOR	RED
CEILING	WHITE
DOOR	RED
WINDOW	RED
ROOF	RED

APPROVED FOR THE ARCHITECT BY THE ARCHITECT

DATE: 10/10/2010

NAME: M. D. D. D.

APPROVED FOR THE ARCHITECT BY THE ARCHITECT

DATE: 10/10/2010

NAME: M. D. D. D.